

ENTERED AND REGISTERED

ON MAR 5 2003

INSTRUMENT No. 032 079 594

*E. Mummert*

A.D. REGISTRAR  
N.A.L.R.D.

**PLAN SHOWING**

**SURVEY OF SUBDIVISION**

OF PART OF

**LOT 16, BLOCK 8, PLAN 4843 K.S.**

AND

**ESTABLISHMENT OF MONUMENTS**

WITHIN

**LOT 16, BLOCK 8, PLAN 4843 K.S.**

ALL WITHIN

**S.E.1/4 SEC.21 TWP.47 RGE.1 W.5 Mer.**

**SUMMER VILLAGE OF  
ITASKA BEACH, ALBERTA**

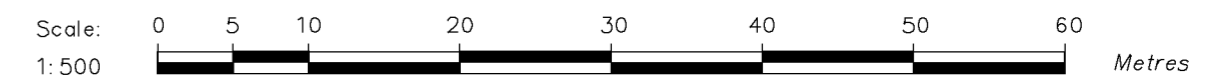

**LEGEND**

Area to be registered shown bounded thus contains 0.060 ha.

Statutory Iron Survey Posts placed shown thus

Statutory Iron Survey Posts found shown thus

**NOTES**

c.s. denotes Countersunk

ha. denotes Hectare

Mer. denotes Meridian

Rge. denotes Range

Twp. denotes Township

**REGISTERED OWNER**

**THE SUMMER VILLAGE OF ITASKA BEACH.**

**SUBDIVISION AUTHORITY**

MUNICIPALITY: SUMMER VILLAGE OF ITASKA BEACH

FILE NO.: SVI/02/01

DATE APPROVED: JANUARY 10, 2003

**SURVEYOR**

**DWIGHT WIBERG, A.L.S.**

DATES OF SURVEY

BETWEEN JULY 8 and DECEMBER 19, 2002.



**FOCUS INTEC**

A DIVISION OF THE FOCUS CORPORATION LTD.  
Suite 1000  
9925 - 109 Street, Edmonton Phone: 466-6555 Fax: 421-1397

100530-00

DWG. NO. 100530-00-LS-0

KP, SL \PS, NRM

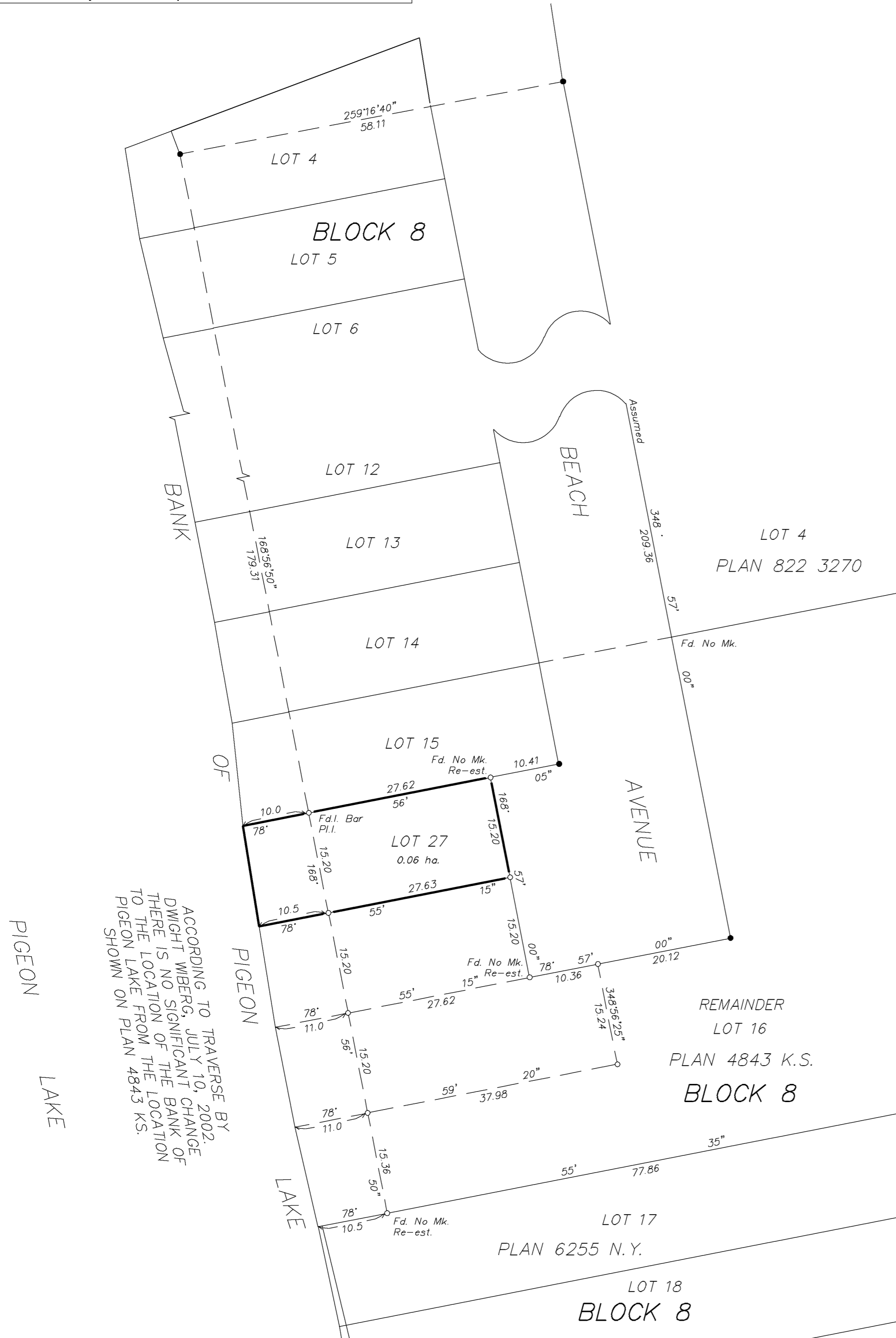

GOVERNMENT ROAD ALLOWANCE

PLAN 170 M.C.

E  
PLAN 2993 M.C.